VISIT…

LANZAROTE Caliente.COM

The Wind of Life

[PIANO STORIES II ~ The Wind of Life ~]

Music by Joe Hisaishi

Transcripted by Shiori Aoyama

Cantabile (♩ ≒ 136)

Intro

A♭add9 D♭m7 A♭ D♭m7

Fm7 (−5) A♭

A

E♭/G G♭ D♭/F D♭m/F♭

A♭/E♭ B♭/D E♭7 A♭

© 1996 by FUJIPACIFIC MUSIC INC. & WONDER CITY INC.

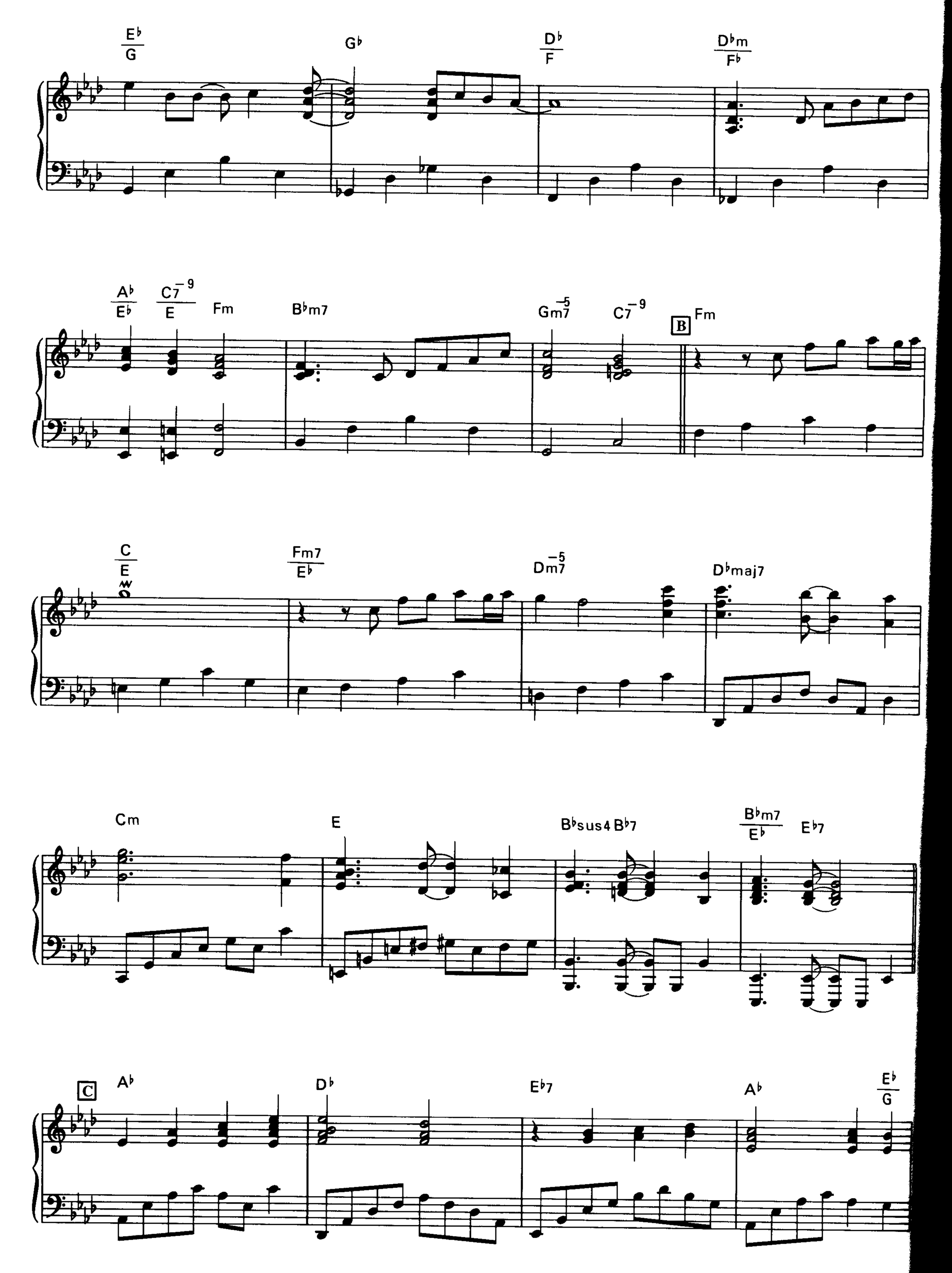
E♭/G
G♭
D♭/F
D♭m/F♭
A♭/E♭
C7(−9)/E
Fm
B♭m7
Gm7(−5)
C7(−9)
B
Fm
C/E
Fm7/E♭
Dm7(−5)
D♭maj7
Cm
E
B♭sus4 B♭7
B♭m7/E♭
E♭7
C
A♭
D♭
E♭7
A♭
E♭/G

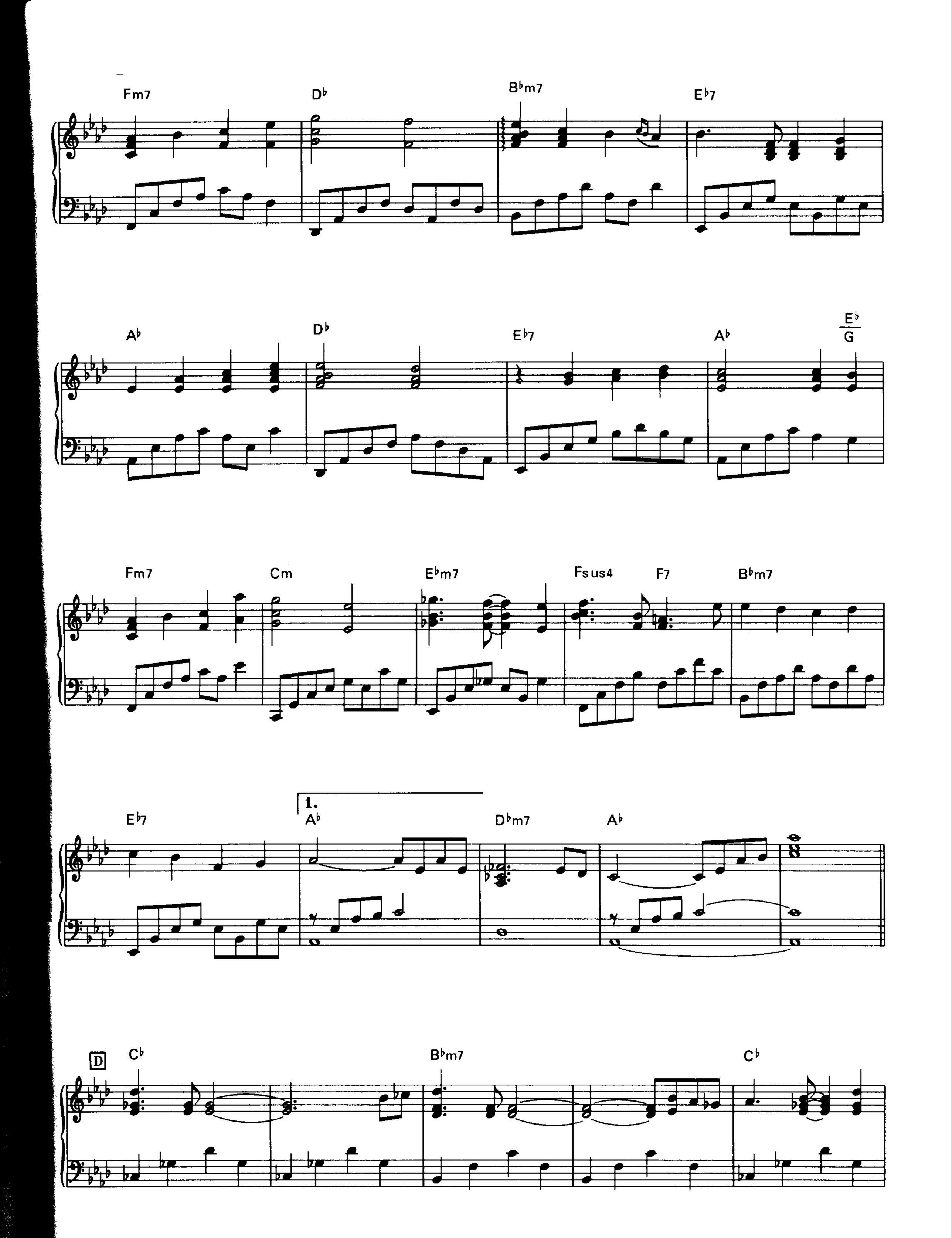
Fm7
D♭
B♭m7
E♭7
A♭
D♭
E♭7
A♭
E♭/G
Fm7
Cm
E♭m7
Fsus4
F7
B♭m7
E♭7
1.
A♭
D♭m7
A♭
D
C♭
B♭m7
C♭

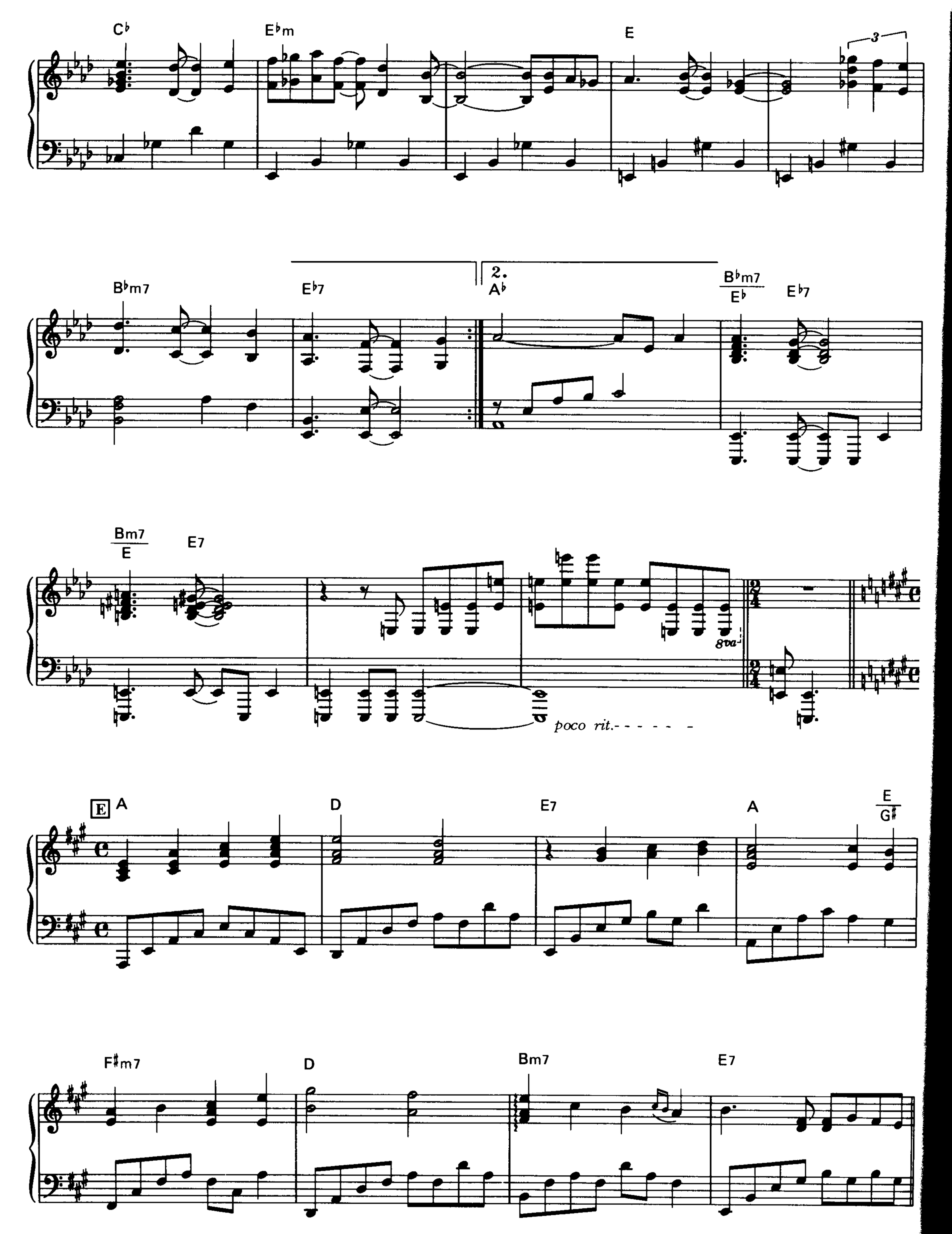
C♭
E♭m
E
3
B♭m7
E♭7
2.
A♭
B♭m7
E♭
E♭7
Bm7
E
E7
8va
poco rit.
E
A
D
E7
A
E
G♯
F♯m7
D
Bm7
E7

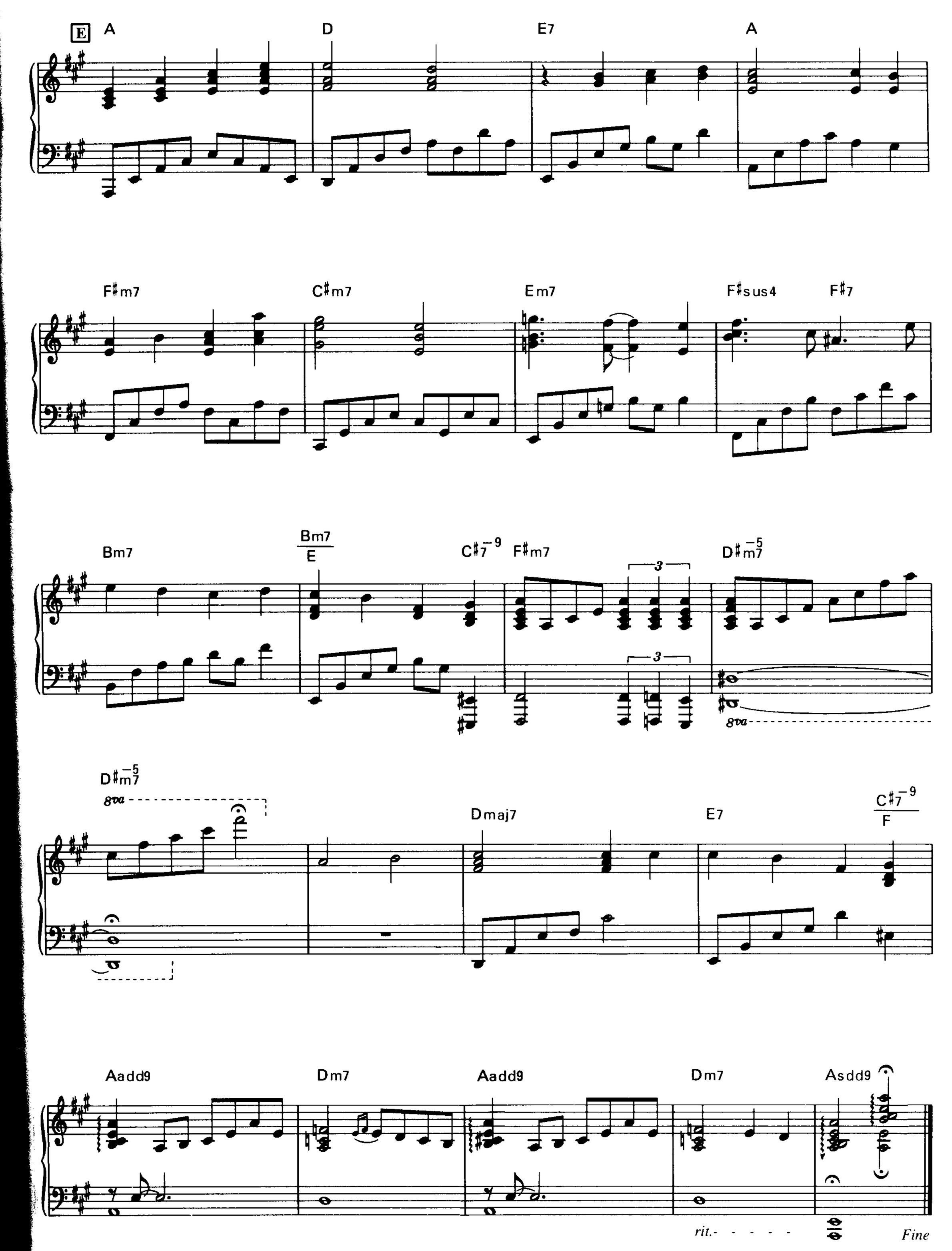
E
A
D
E7
A
F♯m7
C♯m7
Em7
F♯sus4
F♯7
Bm7
Bm7/E
C♯7-9
F♯m7
3
3
D♯m7-5
8va
D♯m7-5
8va
Dmaj7
E7
C♯7-9/F
Aadd9
Dm7
Aadd9
Dm7
Asdd9
rit.
Fine